

DATUM

BASIS OF BEAR
ALONG THE E
PARCEL 2 AS S
NO. 6322 31
NAPA COUNT

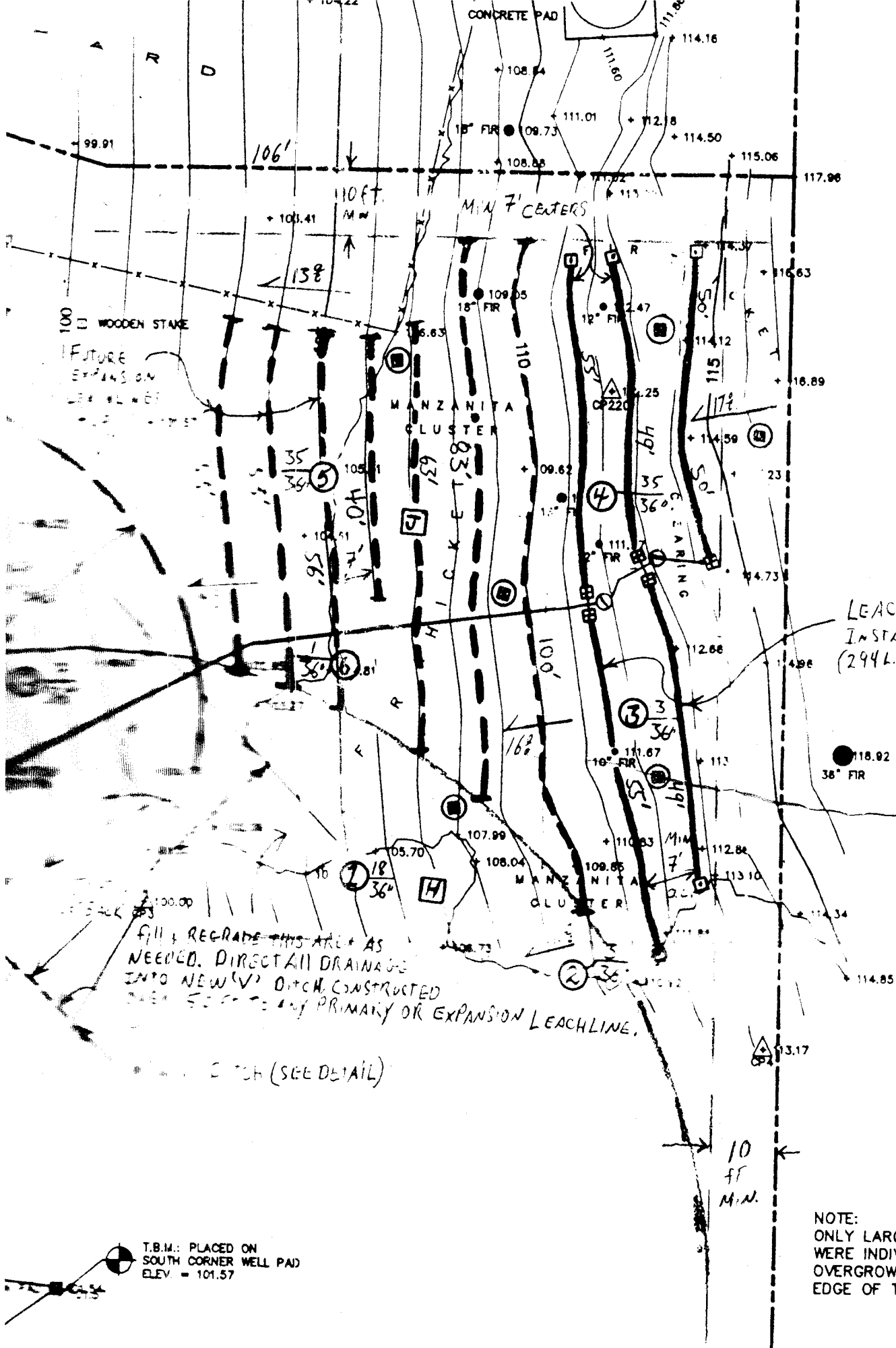

LEACHLINES TO BE
INSTALLED (280 L.F. MIN)
(294 L.F. RECOMMENDED) AS
SHOWN

FILL & REGRADE THIS AREA AS
NEEDED. DIRECT ALL DRAINAGE
INTO NEW 'V' DITCH CONSTRUCTED
OVER 50 FT TO ANY PRIMARY OR EXPANSION LEACHLINE.
DITCH (SEE DETAIL)

T.B.M.: PLACED ON
SOUTH CORNER WELL PAD
ELEV. = 101.57

NOTE:
ONLY LARGER TREES (TRUNK
WERE INDIVIDUALLY SHOT. OTHER
OVERGROWN AREAS WERE SHOT
EDGE OF THE TREE/BRUSHLINE